Oo-maji

Kano Shiuko

Chapter 2

Scanner
Bibi of Yaoi Boys

Translator
kokiden

Cleaner
Bibi of Yaoi Boys & Crystalynn

Typesetter
Habeshumi & Crystalynn

Proofreader
Crystalynn

Quality Check
Crystalynn & kokiden

A.K.A
大本気
Dead Serious

Publisher
Magazine Magazine

ISBN
978-4-904468-11-1

Published In
2009

English Release
9/18/2019

fujoshibitches.shounen-ai.net
fujoshi.scans@gmail.com
fujoshibitches.tumblr.com

Fujoshi Bitches

Fujoshi Scans
PLEASE JOIN US:
Translators: Need to be fluent in Japanese and English but experience in scanlation not necessary.
Cleaners+Dusters: Need some experience in redrawing and cloning patterns. Dusters just need to dust.
Typesetters: Experience needed.
CONTACT US AT FUJOSHI.SCANS@GMAIL.COM

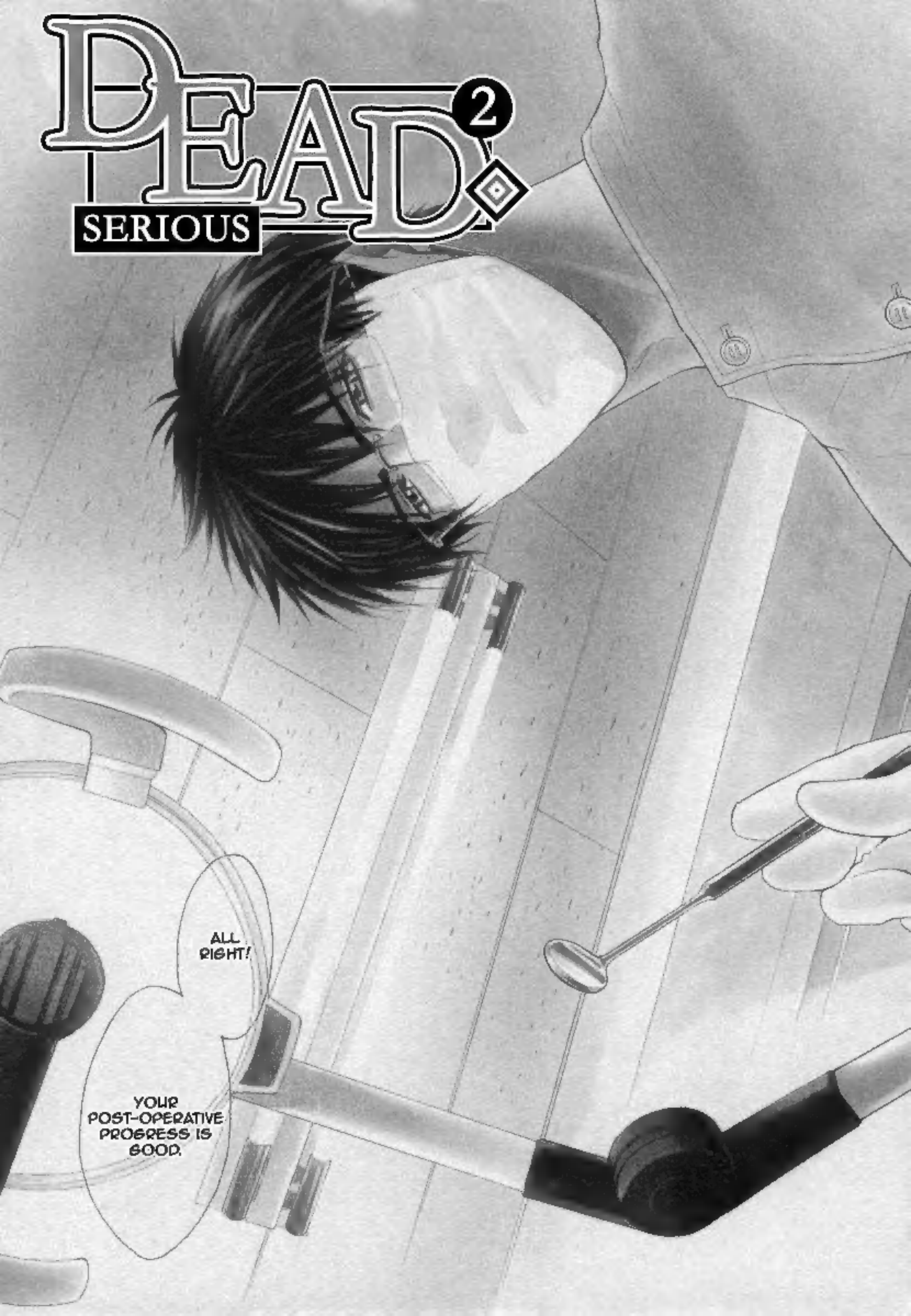
DEAD 2
SERIOUS
ALL RIGHT!
YOUR POST-OPERATIVE PROGRESS IS GOOD.

AND NOW YOU'LL BE ABLE TO BRUSH PROPERLY.

THAT'S RIGHT.

SO IS IT ALL OVER?

...

DON'T COME BACK.

WHO'D WANT TO COME BACK TO A DENTIST LIKE YOU?!

QUACK!

JUST A LITTLE LONGER, AND YOU'LL BE PERFECTLY FINE.

HUH?

DOCTOR! WHAT HAP-PENED?!
D-
Are you all right?
...
WELL,
I DON'T KNOW ...
HE JUST LOOKS AT MY CHEST AND SAYS "CUTTING BOARD..."
Do kids even say that nowadays?!
I'M "OLD HAG."
HE CALLED ME UGLY!
...
HASN'T ARISAKA CONSTRUCTION ALREADY HAD SOME CLOSE CALLS WITH HIM?
HE REALLY IS AN IDIOT SON JUST LIKE THE GOSSIP SAYS...
Haha...
I DON'T CARE IF HE'S YOUR CHILD-HOOD FRIEND!
YOU SPOIL HIM TOO MUCH, YOUNG SENSEI!
GLARE
WELL, WELL... HE ALSO HAS A PRETTY CUTE SIDE...

With Deepest Gratitude

Western Karate Association

...WE DIDN'T HAVE ANYTHING IN PARTICULAR IN COMMON.

...THE GRAND-SON OF MY FORMER TEACHER, BUT...

Oh!

Yabe Dental Clinic

"CHILDHOOD FRIENDS" IS A BIT OF A MIS-STATEMENT.

ARISAKA JIN IS MY CLASS-MATE'S YOUNGER BROTHER AND...

...SINCE LONG AGO.

HE WAS DOWN THERE.

NONETHELESS, I'VE BEEN RUNNING INTO HIM IN STRANGE PLACES...

YOU SHOULD SAY GOOD-BYE TO YOUR MOTHER.
Shall we go together?
HEY,
ARE YOU OKAY?
Wah!
SINCE THAT TIME, HE'S BEEN THE FAMOUS BAD BOY OF THE NEIGHBORHOOD.
WITHOUT A FATHER, OLDER BROTHER, OR GRANDMOTHER...
...I CRIED SILENTLY.
Heh

I'LL COME DOWN.

SOUHEI-SAN, YOUR DINNER'S READY!

DONG DING

TODAY'S SOME-THING TO FORGET ABOUT.

NO GOOD!

gasp

IF ONLY WE COULD LIVE IN THE SAME HOUSE.

OH DEAR, BUT THIS'S THE ONLY TIME I CAN COME.

Have you been a good boy?

MOM...

YOU DON'T HAVE TO COME ALL THE WAY TO MY DOOR. YOU CAN JUST CALL ME.

burp

IF I HAD A GRAND-CHILD, I'D FEEL YOU WERE MORE RELIABLE, BUT...

...

YOU CAN'T DO ANYTHING YOURSELF, SO YOU NEED TO GET A WIFE.

NO, YOU DON'T.

IS TODAY LAUNDRY DAY?

THERE'S NOT MUCH OF IT. I'LL DO IT MY-

HOW CRUEL! YOUR FATHER DIED SOON AFTER YOU MOVED!

Haha!

YOU SAY THAT A LOT.

PI-SUKE IS ALREADY A GRANDFATHER...WHAT A SHAME...

MARRIAGE INTERVIEWS,

IF ONLY YOU WANTED TO, THERE HAVE BEEN LOTS OF REQUESTS.

STOP!

LET'S EAT.

It'll get cold.

WHAT? ARE YOU PLANNING ON COMING?!

Ha ha...

WHEN DID YOU SAY THE HULA RECITAL WAS?

HOW'S ABOUT A KISS?

PI-SUKE...

ARE YOU COMING TO SEE ME OFF?

pant

pant

Stretch

STARTLE
DOCTOR YABU?!
YABU!
Whoa?
LET'S GO TO A HOTEL AND HAVE SEX!!
GEEZ! WHAT THE HELL, JIN?!
OH...
LET'S HURRY UP AND GO...

ARE YOU DRUNK?

NO I'M NOT. hic

?

WHAT?

WERE YOU DOWN BELOW? Haha!

SORRY, BUT...

CAN YOU TAKE HIM HOME?

...AND WHO ARE YOU?

...

HUH?!

I'M HIS PROTEC-TOR.

MMF.

HA HA!

MY PRO-TECTOR!!

RUMBLE

...ARE YOU JEAL-OUS?

YOU HAD LIP-STICK ON YOU.

IT WAS AN IMPROVE-MENT, THOUGH.

"DON'T COME ANY-MORE" AND SHIT.

?

AND TODAY YOU SAID...

WHAT THE HELL...YOU DIDN'T COME TO SEE ME.

NO TEXTS, NO CALLS EITHER.

YOU SHOULD BE SCARED BY YOUR OWN LACK OF READING COMPRE-HENSION.

DID THAT MAKE YOU ANGRY?

REALLY?

WHAT THE HELL...?

...ARE YOU STUPID?

I SAID THAT AS A DENTIST.

comprehension...!?

CREAK

I WON'T DO IT AGAIN!! I WON'T, SO...!!

WELL SORRY FOR VISITING YOU TWICE LIKE THIS.

WOULD YOU LIKE TO COME UP?

DON'T TOUCH ANYTHING WITHOUT PERMIS-SION.

JUMP

HEH HEH.

WHOSE MOUTH DID THAT JUST COME FROM? Eh?

Well, YOUR MOOD HASN'T IMPROVED ANY.

?!

PFFT!

I CAN'T... IT'S TOO RUDE TO PI-SUKE!

KISS

THIS MOUTH.

slurp
THAT'S NOT NORMAL TO ME.
WHAT? JUST THE NORMAL AMOUNT.
...!
YOU ALWAYS USE TOO MUCH TONGUE.
I HAVEN'T HAD A GIRL-FRIEND IN FIVE YEARS.

HEY...
I'M 28, SO OBVIOUSLY NOT.
YOU'RE MORE OR LESS A VIRGIN.
Yeah.
WHAT?
FOR REAL?
BUT SOU-KUN, YOU'RE NOT VERY GOOD AT KISSING, ARE YOU?
ERIKA AND THEM LET ME PUT IT ALL IN.
THAT WOMAN FROM BEFORE ...?
...
AND I DID NOT TELL YOU THAT I'D NEVER HELD A WOMAN!!
YOU DIDN'T FUCK ME!
We only went to 2nd base!!
YOU TOLD ME YOU'D NEVER HELD A WOMAN.
BUT WHEN I FUCKED YOU THREE YEARS AGO
...ON THE WAY BACK FROM MY UMPTEENTH MARRIAGE INTERVIEW DATE...
THREE YEARS AGO...
...
HMPH.
WELL, IT DOESN'T MATTER ANYWAY.

TO SAY THAT I WAS REMINDED AND WAS MOVED...

I RAN OVER THAT BRAT, WHO WAS MESSED UP ON PRE-SCRIPTION PILLS.

COMPARED TO JIN, AT 17, WHO WAS STILL GROWING...

AT AGE 25, I WAS STUCK WITH WHAT I WAS.

YO, SOU-KUN.

DID YOU LIKE THE LAST ONE BETTER?!

YOU'RE DECLIN-ING?!

A person who does not remember at all that he's drunk.

I BRUSHED MY TEETH.

Let's kiss.

haaah

IN THOSE THREE YEARS...

OKAY?

HE'S A SHALLOW,

BEASTLIKE KID.

...THE JIN WHO CAME IN TO HAVE HIS WISDOM TOOTH PULLED...

...HAD NOT CHANGED AT ALL.

YOU DIDN'T BRUSH.

YOUR LOWER TEETH FEEL ROUGH.

...UH?

...!
SOU-KUN...
...WILL YOU GIVE ME HEAD?

I WAS THINKING ABOUT YOU EARLIER.

AT HOME...

...!

HAHA...

AMAZING... THAT I GOT LIKE THIS JUST FROM KISSING.

AH...!

SO DEEP ...!

jolt

thrust thrust thrust

ABOUT...

...HAVING YOU... SUCK ME OFF...

WHAT ...

WERE YOU IMAGIN-INGS... ABOUT ME?

slurp slurp

NA

...!

shiver
HERE?
...?
slurp
ANO...
PUTTING IT IN YOUR ASS...
twitch
twitch
Nn!
Nngh, this...
shiver
Uah!

jolt

...IS A LITTLE...

...WEIRD.

Haa

RIGHT AROUND HERE IS YOUR PROS-TATE.

jolt

GRIND

EH?

GRIND

Aha!

Ha

!

THERE HAVE BEEN TIMES WHEN I THOUGHT...

slide

jolt

...THAT A SILENT UNIVERSITY-EDUCATED DOCTOR COULD TAKE ON A MEDI-OCRE GUY IN HIS REBELLIOUS PHASE.

jolt

IN THE END, I WONDER IF IT WAS A REACTION TO GIVING UP.

...?

...!
...!
I'M ABOUT... TO DO SOMETHING... RISKY...!
Mmm!
Ngk!
haa
QUIET, NOW.
...!
...!
I KNOW...
...YOU WANTED TO BE THE ONE "FUCKING!"

YOU'RE DISAP-POINTED...

BECAUSE I'M NOT MOVING.

JIN...

YOU'RE A GOOD BOY.

...

WHAT A GOOD BOY YOU ARE...

SSHH

JIN,

I'M LEAVING A CHANGE OF CLOTHES OUT FOR YOU.

...

IT'S UNDER-STAND-ABLE, ISN'T IT?

THAT WAS RAPE.

I THOUGHT I WAS MORE FASTIDIOUS.

I WAS JUST AS SUR-PRISED.

HOWEVER, SOMEHOW...

...THIS FEELING OF AGGRESSION...

TAKING THE HEADSHIP OF THE FAMILY, MARRIAGE INTERVIEWS...

...BEING A SUCCESSFUL DENTIST,

...A TWO-GENERATION HOUSEHOLD...

SO IS THIS ALL I WILL BE ALLOWED TO HAVE?
NONE OF THEM WAS MY GOAL.
JIN.
...
I'M THE BEAST.
I'M GOING HOME, SO GO GET YOUR CAR.

YOU JUST PLOWED RIGHT IN AND CAME INSIDE ME!

OBVI-OUSLY!

YOU BASTARD, YOU LIED WHEN YOU SAID YOU WOULDN'T MOVE!

DOES IT STILL HURT?

AREN'T YOU JUST TURNING IT AROUND ON ME?!

SHUT UP!

DIDN'T YOU PLAN TO DO THE SAME TO ME?

HUH?!

IT'S NOT ABOUT YOUR BODY.

EVEN WHEN YOU SAW BLOOD, YOU DIDN'T STOP!

YOU ASSHOLE!

I'M SORRY.

I DIDN'T MEAN TO HURT YOU.

I'LL DRIVE YOU HOME.
...
THOUGH I'VE FINALLY GOTTEN YOU TO TRUST ME...
...
WHAT ABOUT YOUR KEY?
I HAVE IT.
BANG

EVEN IF I WEREN'T THE BAD BOY, THE ATMO-SPHERE WOULD BE THE SAME.

I'M NOT WORRIED ABOUT HIM.

WON'T YOUR FATHER YELL AT YOU?

DON'T COME BACK.

SOONER OR LATER, YOU'LL FIND A PLACE FOR YOURSELF.

DON'T MAKE VAGUE STATE-MENTS.

BUT YOU...

EVERYONE MAKES A BIG FUSS OVER YOU...

AS THE INHERIT-ING SON,

A WONDER-FUL JOB AND HOME HAVE BEEN PREPARED FOR YOU.

ISN'T THAT THE SAME AS JUST BEING KEPT ON THE PAYROLL?!

AREN'T YOU A WONDER-FUL HELP TO YOUR FATHER IN HIS WORK

AND LIVE IN THAT HUGE HOUSE?

HE'S THE SAME AS MY DAD... THEY LOOK ON ME AS A PARASITE.

I'LL BE NOTHING BUT A TRADES-MAN MY WHOLE LIFE.

AND SOONER OR LATER I'LL BE UNDER MY ANIKI'S BOOT.

DON'T YOU THINK THAT'S HOW IT IS?
AS IF YOUR OWN STRUGGLES WEREN'T ENOUGH,
YOU ALSO BUNGLE THE WAY YOU DO THINGS...
IT'S EASY TO MAKE IT SOMEONE ELSE'S FAULT.
...
THREE YEARS AGO,
I THOUGHT IT WAS TOO HARSH TO SAY TO YOU AT 17, BUT IT'S DIFFERENT NOW.
I DON'T WANT TO HEAR THAT FROM A YOUNG MASTER LIKE YOU.
...I SEE.

I'LL BE GOING.
IF I'D BEEN KIND...
PROTECT
I MAY BE A YOUNG MASTER,
ACCORDING TO YOU.
WELL...
I'LL WORRY EVEN IF HE DOES FOR-GIVE ME.
BUT...
WHAT WILL BECOME OF JIN AND ME?

PARTNER WITH THE PERSON NEXT TO YOU! THERE ARE ENOUGH PEOPLE, RIGHT? START WITH FIVE STRIKES!

ALL RIGHT!

YES, SIR!!

EHH!

EHH!

I NEED JIN.

WELL... I'LL HELP OUT!

I HAVE A LOUD VOICE THAT CARRIES.

THAT'S FINE, BUT WHEN ARE YOU STARTING?

That's pathetic.

IN ABOUT TWO MONTHS, I THINK?

ARE YOU ABLE TO GIVE INSTRUCTIONS WITH ONE HAND?

SO?

YOU ARRESTED THOSE PUNKS?

THAT'S WHY I SAID ONE DAY A WEEK IS ENOUGH. ♥

WELL...

SEEMS LIKE THAT'S HIS BUDDY.
I DIDN'T SEE IT PERSONALLY, BUT THERE WERE EYEWITNESSES THAT PLACED THEM TOGETHER.
LOOK,
THAT IDIOT SON OF THE ARISAKA FAMILY WAS THERE, THE YOUNGER ONE..
HUH?
THEIR REASON FOR ATTACKING ME WAS "A TEST OF COURAGE."
SHOCKED THE SHIT OUTTA ME.
WHAT THE HELL'S COURAGEOUS ABOUT THREE ON ONE?
JIN...
THE ARISAKA KID WASN'T INVOLVED?
WHO KNOWS ?
I DON'T WANNA SPEAK ILL OF OUR TEACHER'S GRANDSON,
BUT THERE'S NO DENYING HE'S A GOOD-FOR-NOTHING.
With Deepest Gratitude
Karate
ARISAKA'S GRANDPA WAS A KARATE PRACTITIONER AND A PROBATION OFFICER. HE'D DO ANYTHING HE COULD BEFORE POKING HIS NOSE INTO OTHER PEOPLE'S BUSINESS.

DENTAL CLINIC

DO YOU NEED SOME-THING?

startle

BUT IT'S BAD TO BLAME THE DEAD.

Agh!

WAH!

YES, BUT...!

JIN-KUN, WASN'T IT?

AREN'T YOU ARISAKA-SAN'S GRAND-SON?

IS IT A BAD DOG?!

OH DEAR... YOU'VE GOTTEN SO BIG!

OH?

IT'S YOU...

OLD HAG...
I HADN'T PLANNED ON COMING UP-STAIRS.
I MEAN AUNTIE...
OH, WHY NOT?
...
WELL, EAT UP.
I only baked them this morning!

HUH?
WAIT! ISN'T THAT REVERSE IMPORTATION?!
SOUHEI-SAN LEARNED KARATE FROM YOUR GRANDFATHER.
DID YOU FINALLY DECIDE TO TRY IT?
NO...
I MEAN...
THAT'S IT!! ABOUT KARATE?
I WANTED TO SEE SOU-KUN.
HUH?
EVER SINCE ...
HE CAME HERE?
Are you okay, you old hag?
ANYWAY, SOUHEI-SAN IS "SOUHEI-SAN."
Hee hee
I'VE HAD THAT IMAGE OF HIM EVER SINCE HE CAME HERE.
WHY HAVE YOU BEEN USING "SAN" WHEN TALKING ABOUT YOUR OWN KID?
HEY, AUNTIE.
COME TO THINK OF IT, WHY DO I?
THAT'S THE FIRST TIME ANY-ONE'S ASKED.

...WHAT'S THE MATTER?

HE ISN'T YOUR REAL CHILD?

HE WAS SIX YEARS OLD.

HE WAS A LEVEL-HEADED BOY, LIKE A LITTLE GENTLEMAN.

SOUHEI-SAN IS MY OLDER BROTHER'S SON.

BUT OF COURSE HE'S ALSO MY SON.

WE WERE UPSET OVER NOT BEING ABLE TO HAVE CHILDREN,

BUT MY OLDER BROTHER, WHO'S A FAMILY DOCTOR, HAD THREE.

SO HE ENTRUSTED HIS SECOND SON, SOUHEI-SAN, TO US.

...

EVEN NOW, THERE ARE TIMES WHEN I WONDER IF HE'S UNHAPPY.

THAT'S TRUE.

IT MIGHT BE A SUBJECT OF UNHAPPINESS FOR SOUHEI-SAN.

WHAT THE HELL...

YOU'RE TALKING ABOUT HIM LIKE HE'S A PET!

NOW HE'S A GRANDPA, HE'S CALMED DOWN SOME, BUT HE WAS A MISCHIEVOUS BOY...

PI?!

YOU'RE EASY TO TALK TO... MAYBE BECAUSE YOU REMIND ME OF PI-SUKE.

...I'M SO SORRY, TALKING ABOUT SUCH THINGS.

OH,

THAT MIGHT BE SOUHEI-SAN.

ding dong

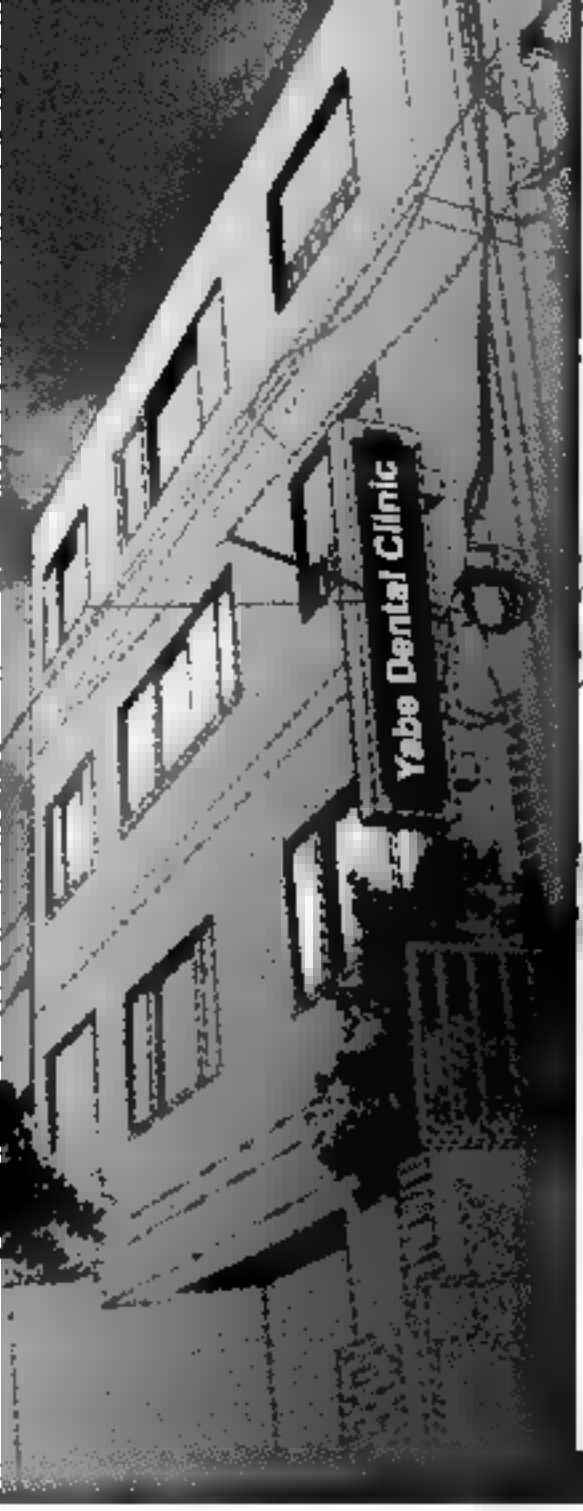
Yabe Dental Clinic

JIN...?
JIN-KUN'S HERE, SOUHEI-SAN.
HE SAYS HE WANTS TO LEARN KARATE.

KARATE'S A WAY OF DISCIPLINING THE MIND.
IT MIGHT BE GOOD FOR YOU.
...
THE OLD HAG JUST ASSUMED THAT.
NO.
YOU WANT TO LEARN KARATE?

ARE YOU CLAIMING TO HAVE BECOME DISCIPLINED?

IN WHAT WAY?

I HEARD IT FROM THAT OLD HAG.

THAT YOU CAME FROM OUTSIDE.

YES ...

WHAT ABOUT IT?

DON'T YOU RESENT IT?

THAT YOUR PARENTS AND BROTHERS ARE ALL COZY TOGETHER?

WHAT WOULD IT HELP TO RESENT THEM?

NO...

I DON'T REALLY UNDER-STAND...

...MY REAL REASON.

IF I RE-SENTED THEM...

SHOULD I FEEL SORRY FOR MYSELF?

SO INSTEAD OF FEELING SORRY FOR YOURSELF, YOU HOLD SOME LOW-CLASS GUY?!

I LOVE YOU, SOU-KUN.

WELL MAYBE I LOVE YOU.

OR MAYBE NOT THAT MUCH.

mumble mumble

MAYBE BECAUSE I LOVE YOU?

YOU'RE THE ONE I LOVE THE MOST OUT OF ALL THE GUYS I'VE MET.

JIN...

YOU...

DO YOU RE-MEMBER WHAT HAPPENED YESTERDAY?

HOW CAN I FORGET WHEN MY ASS STILL HURTS?!

I WAS SO WOR-RIED.

?!

YOU'RE SO CUTE I CAN'T STAND IT.

I...

DO YOU WANT TO PAY ME BACK FOR YESTER-DAY?
NO.
IT'S ALL RIGHT.
BECAUSE I DON'T WANT TO CAUSE YOU PAIN...
JIN...!!
HE'S GROWN UP SO MUCH!

SEE? It's longer.

I GUESS.

THEY'RE ABOUT THE SAME.

WELL, MINE'S LONGER.

You're thinking too much.

I MEAN, MINE'S BIGGER THAN YOURS.

What?!

YOU'RE AS HORNY AS AN OLD GOAT!

DO YOU THINK YOU CAN GET USED TO IT?

THAT'S WHAT HURTS...

BUT THE TIP OF YOURS IS HUGE.

I'LL ENDURE FOR TODAY.

Ah!

creak
creak
jolt
SINCE I'M NOT PUTTING IT IN,
COULD YOU CLOSE YOUR THIGHS?
THAT'S GOOD.
Ah.
SQUEEZE THEM TIGHT.

MINE TOO.
RUB YOUR BELLY ON IT.
Hah!
Slide
Slide
squelch
grit
grit
creak
...!!

WHERE'S JIN-KUN?

STILL SLEEP-ING.

EH?!

DIDN'T YOU WORK HIM A LITTLE HARD FOR HIS FIRST TIME?

WITH WITH WITH WHAT?!

WHAT ELSE? KARATE?

HAYAAA-

I should have been more afraid...

...of the physical strength of a 5th degree black belt in karate.

DEAD-SERIOUS 2 END

Oo maji (Dead Serious)

It was because it was chosen for Pierce's next supplemental pamphlet "Chou otonage" that I decided to write "Oo maji" as "大本気."*

*because "Chou otonage" is written "超大人気." Normally 大本気 would be read as "Dai honki."

◊Nice sense of style!◊

However, I did not foresee that the title would be used for a series where the main character is the man (Jin) who outrageously forced Nakano to go down on him in Otonage.

In reality, I'm very, very grateful that the subject matter was pretty much influenced by the title. If not for this title, I might never have seriously thought about Jin's rehabilitation. By time I finished, I was tingling. Jin has always been hated by so many people... How would people feel about him if this was their first time reading a comic? By the time they've finished reading, I'll be happy if they've come to like Jin, even a little. I've only written about Jin here, but I also hope you'll become attached to the new character, Souhei. The truth is, when I finished the first chapter, it struck me that he was strangely normal (oi!), but I think I managed to capture him in the second chapter, which is written from his point of view.

(But I'm not the one I have to worry about) "I still can't quite understand him." If that's what you're still thinking, then please continue reading until the end.

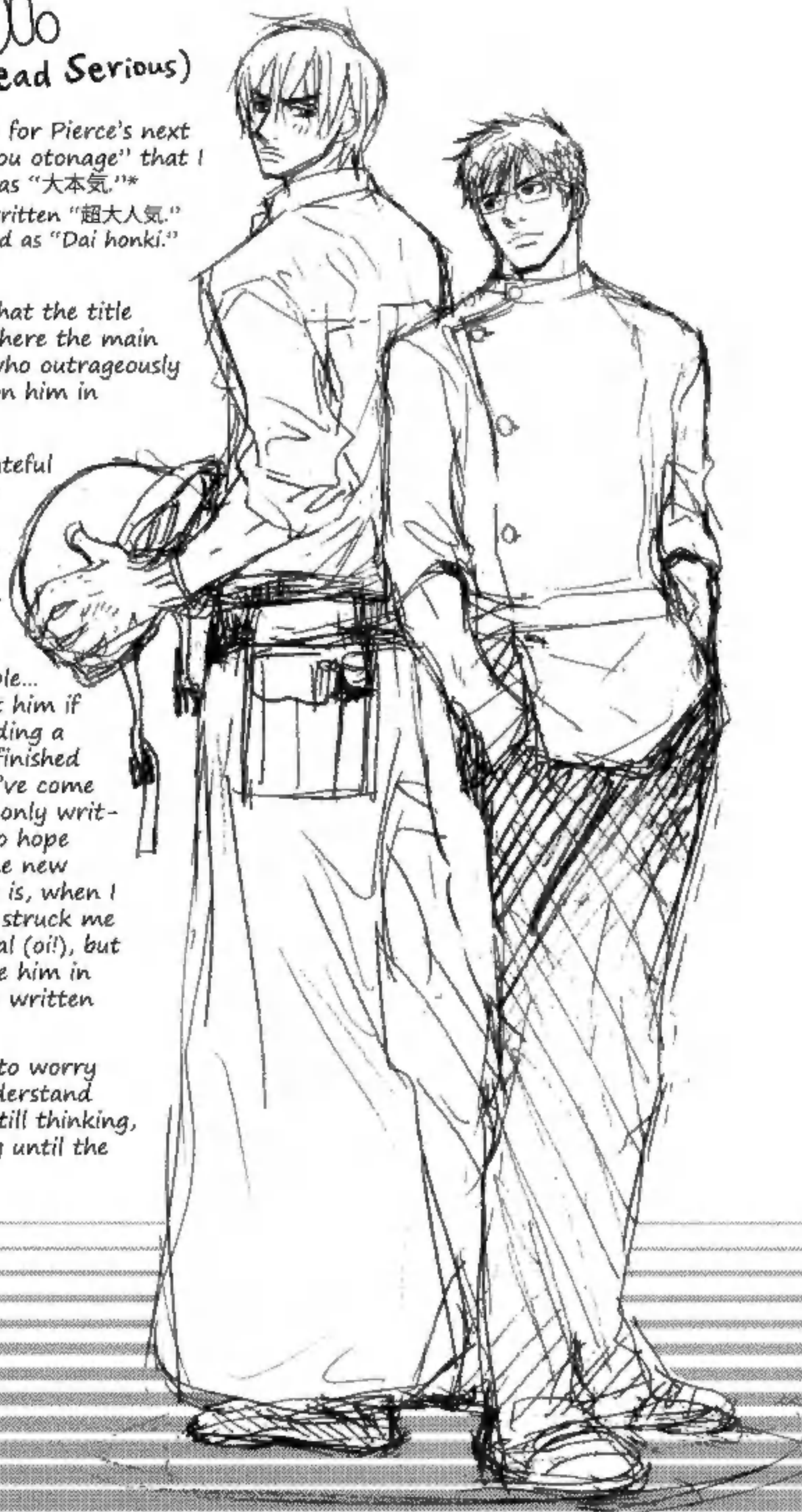

Thanks for supporting us!

PLEASE READ

Fujoshi Bitches is a nonprofit scanlation group, we do not receive money or ask for donations. Everything we work on is provided by either group members or offered to us by our readers. We do not allow use of our scans.

Once a title we are working on is licensed in English we will stop scanlation and remove former links of completed chapters.

Don't retranslate!
Don't re-upload onto reader sites or re-upload our DL links!

Fujoshi Bitches

fujoshibitches.shounen-ai.net
fujoshi.scans@gmail.com

Please Support the artist!

Websites to buy:

www.cdjapan.co.jp
www.yesasia.com
www.amazon.co.jp